



Main Planning Committee

To be held remotely on Thursday 21st May 2020

19/01880/FULM - York District Hospital, Wigginton Road, York.

Erection of vascular imaging unit

The site



Site from Wigginton Road



27. 2. 2020 9:54



Site from East, Wigginton Road



Site from Bridge Lane



Site from Bridge Lane (2)



Site from West



Location Plan

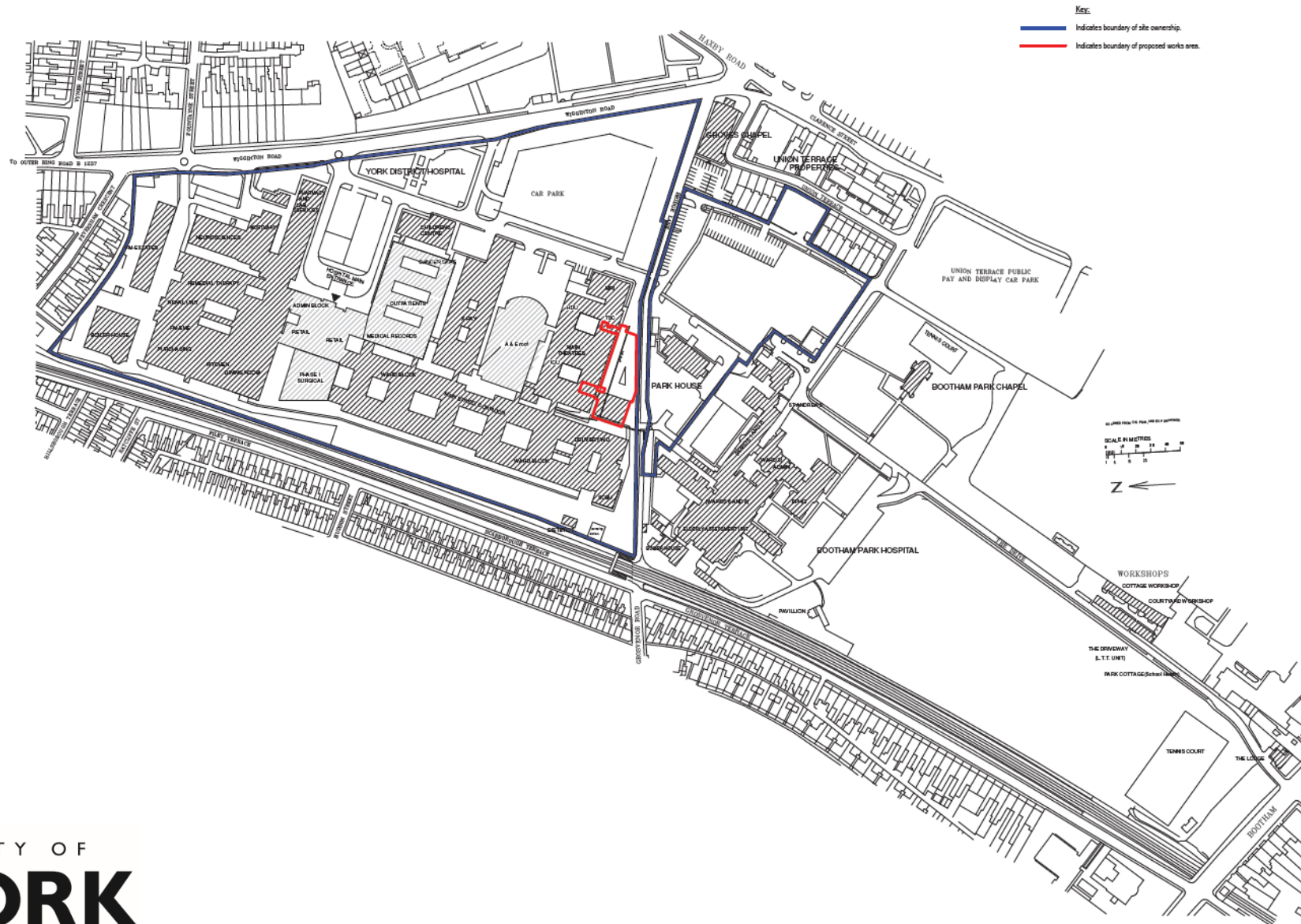

This drawing is copyright.
 - Do not scale dimensions from this drawing.
 - This drawing is to be read in conjunction with all other relevant drawings.
 - All dimensions on this drawing shall be reported for the architect.
 - Do not modify any element of this drawing.
 - Use drawing only for purposes intended.

2	200909	Minor amendments to boundary of the ownership and existing MRI building	DM	ND
1	200908	Boundary of the ownership extended	DM	ND
		FIRST ISSUE	DM	ND
		DATE	20/05/2020	BY

Client: **KIER** York Teaching Hospital
NHS Foundation Trust

Project: **Intelligence Buildings Infrastructure**
www.kiergroup.com

Project: Vascular Imaging Unit
 York Teaching Hospital

Drawing Title: Site Location Plan

Job Number: S01770	Drawing Original Date: 20.05.19	ISO 15924 Status Code:
Scale: 1:1250	Project: PLANNING	
Drawing Number: YTHVIU-IBI-B1-XX-PL-A-700-000	Revision:	2



Proposed Elevations

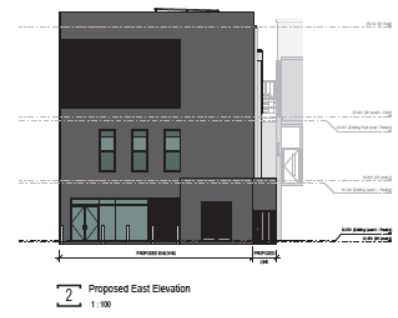
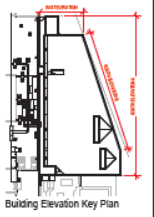

Elevation Material Key

- Existing Building Panel
- Dark Panel
- Metal
- Brick
- Glass
- Wood Cladding
- Stone Cladding
- Concrete
- Render
- Asphalt
- Green Wall
- Vertical Slats
- Horizontal Slats

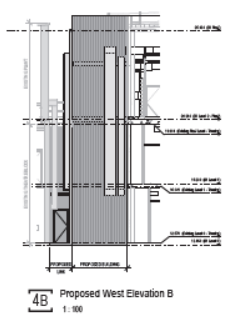
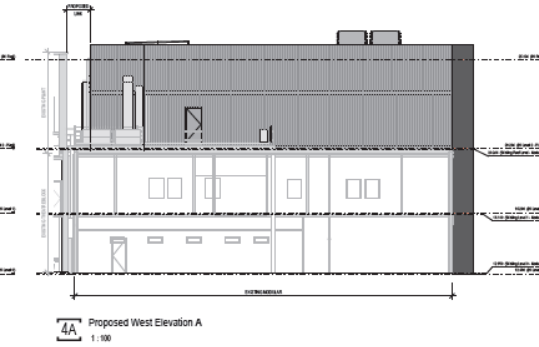
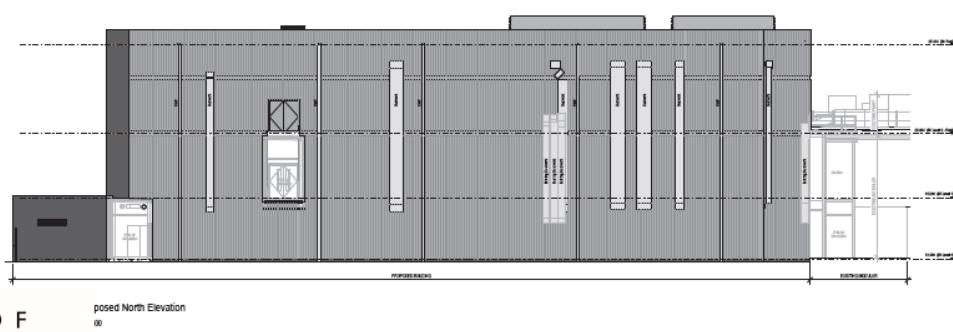

YORK Teaching Hospital

KIER YORK Teaching Hospital
Construction
12046

Project	YORK Teaching Hospital	Sheet No.	3
Client	YORK Teaching Hospital	Scale	As indicated
Designer	PLANNING	Revision	3
Project No.	YTH/20/01-XX/EL-A-251-000		

Proposed Ground Floor



Proposed First Floor

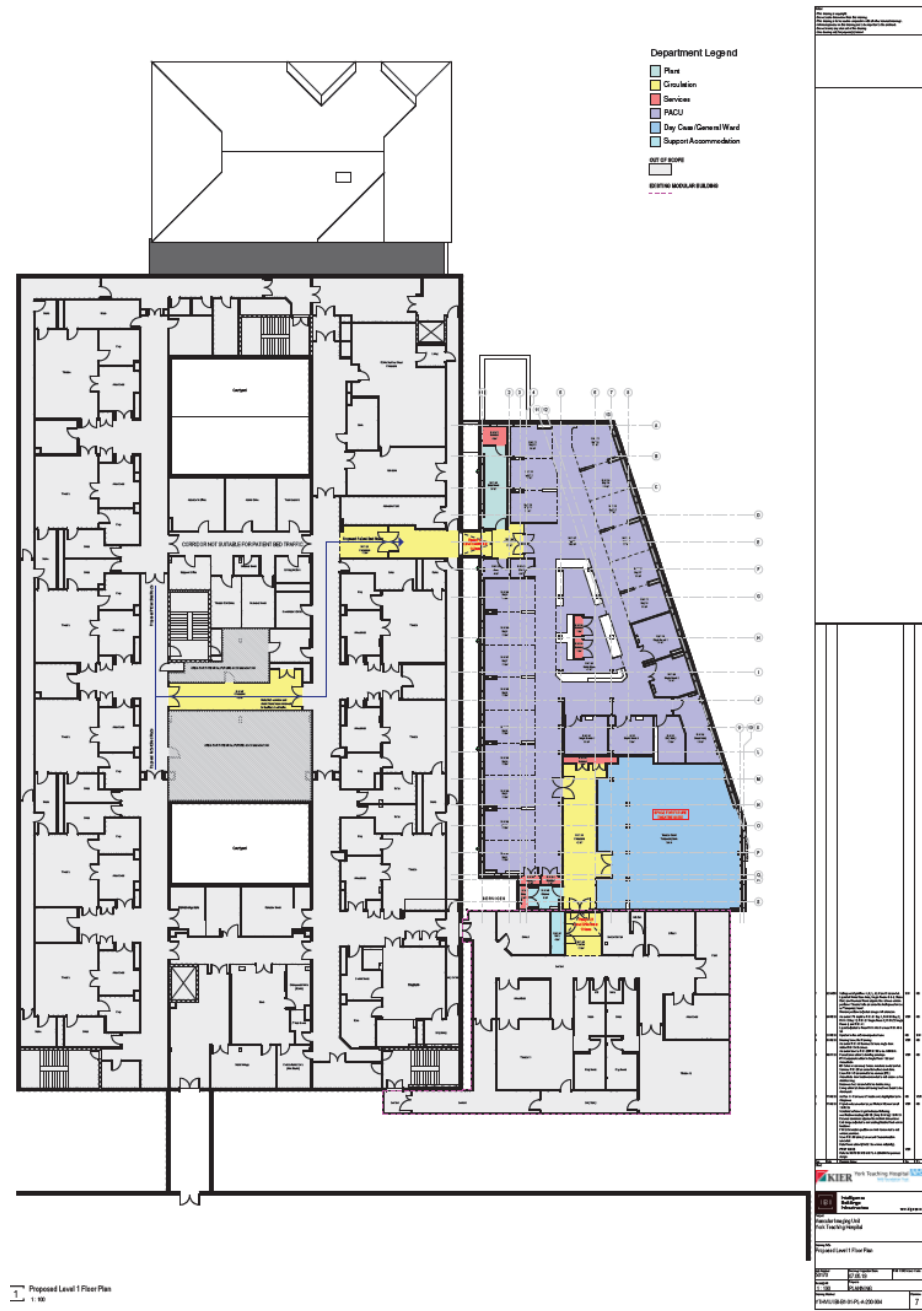

Proposed Second Floor

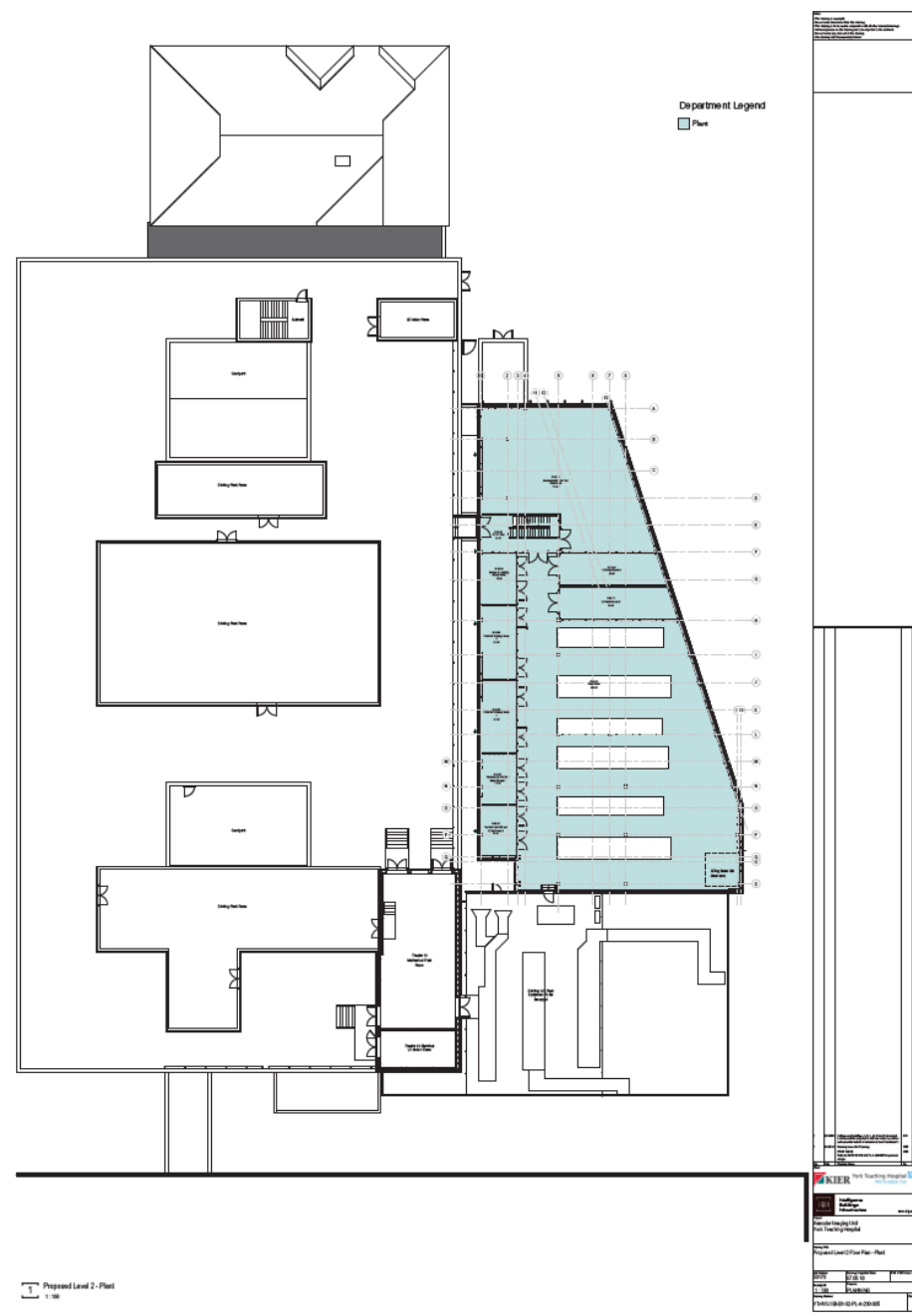

Proposed Roof Plan

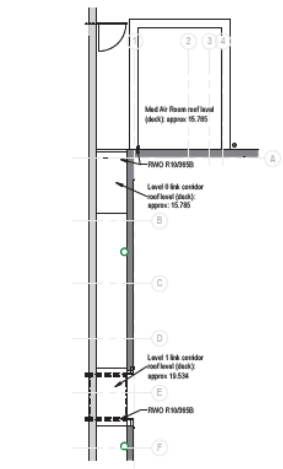
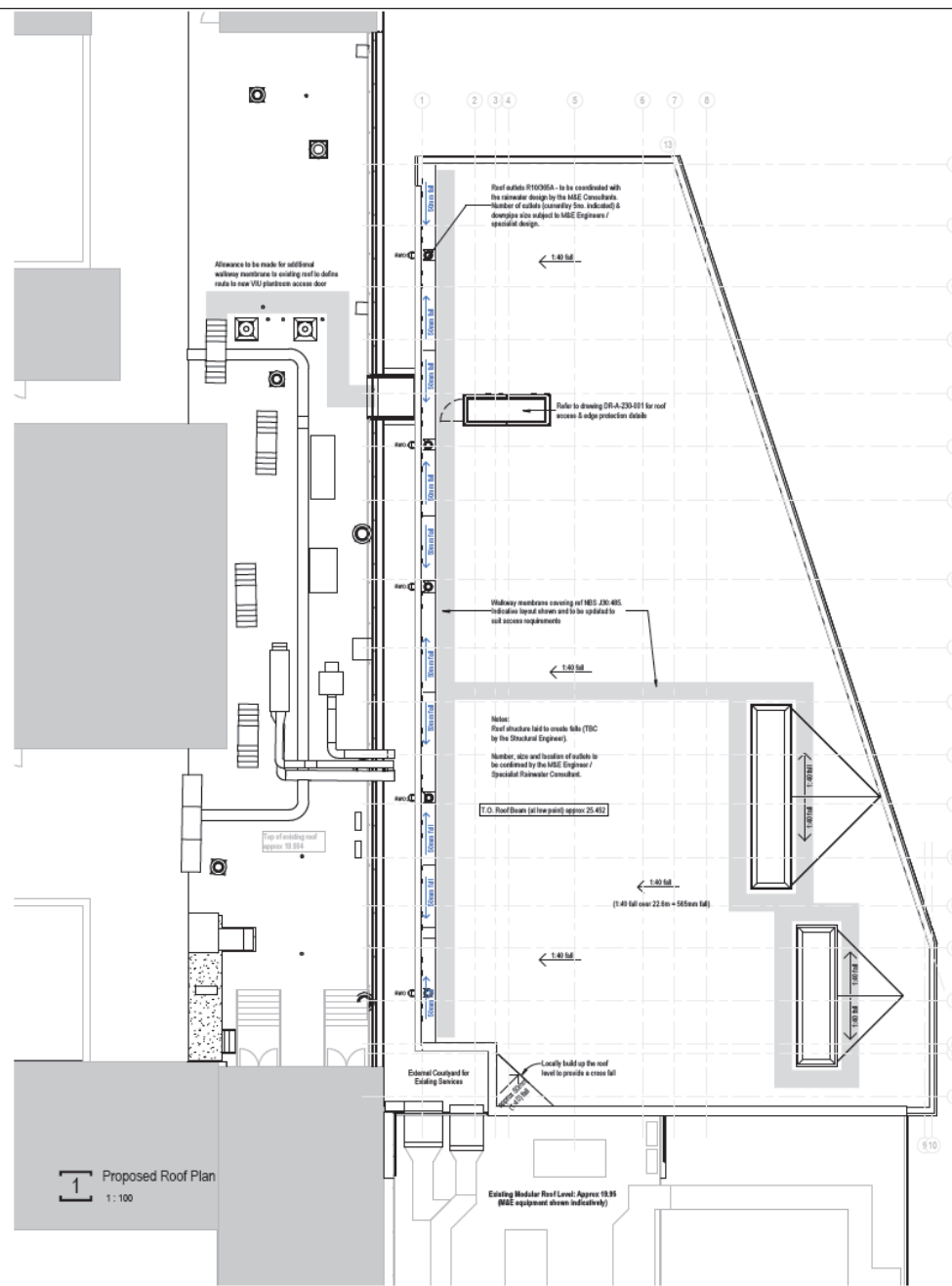

2 Proposed Roof Plan - Med Air Room & Link Corridors
1:100

Notes:

- This drawing is a copy/revision.
- Do not scale dimensions from this drawing.
- This drawing is to be read in conjunction with all other relevant drawings.
- All dimensions on this drawing are to be reported to the architect.
- Do not modify any element of this drawing.
- Use drawing only for proposed layout.

No	Date	Revision	Description	By	Rev
1	02/05/19	1	Issue for Planning Submission	HD	DM
2	05/05/19	1	Issue updated. Particulars have been amended as per feedback from the architect.	HD	HD
3	05/05/19	1	Issue for Planning Submission. Particulars have been amended as per feedback from the architect.	HD	HD
4	05/05/19	1	Issue for Planning Submission. Particulars have been amended as per feedback from the architect.	HD	HD

York Teaching Hospital NHS Foundation Trust
 Intelligence Buildings Infrastructure
 Project: Vascular Imaging Unit, York Teaching Hospital
 Drawing Title: Proposed Roof Plan
 Job Number: 50170, Drawing Original Date: 22/05/19, HD 1000 Sheet Code:
 Scale: 1:100, Purpose: PLANNING
 Drawing Number: YTHVU-IBI-02-PL-A-240-001, Revision: 3



Proposed Sections

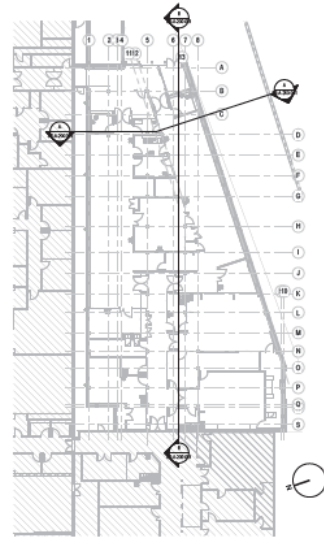

Building Section Key Plan
1:200

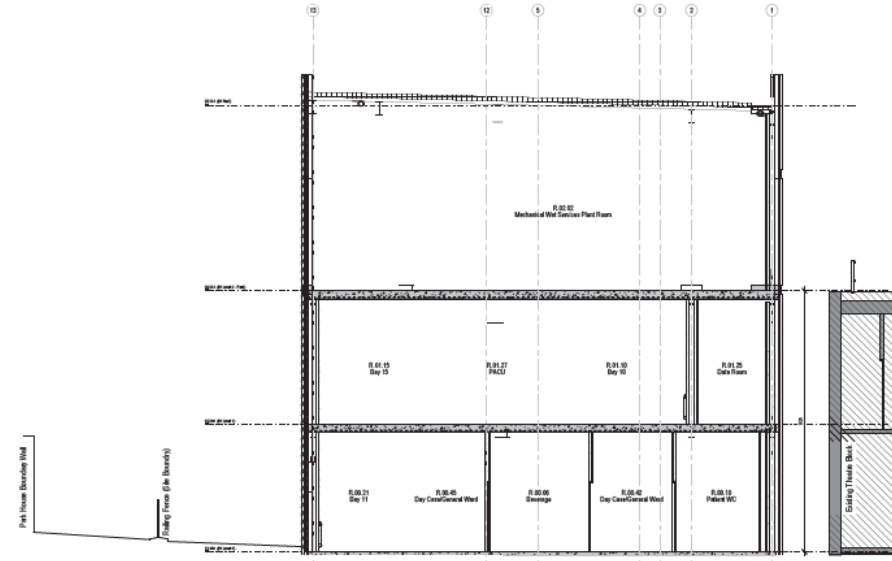

Building Section A-A
1:50

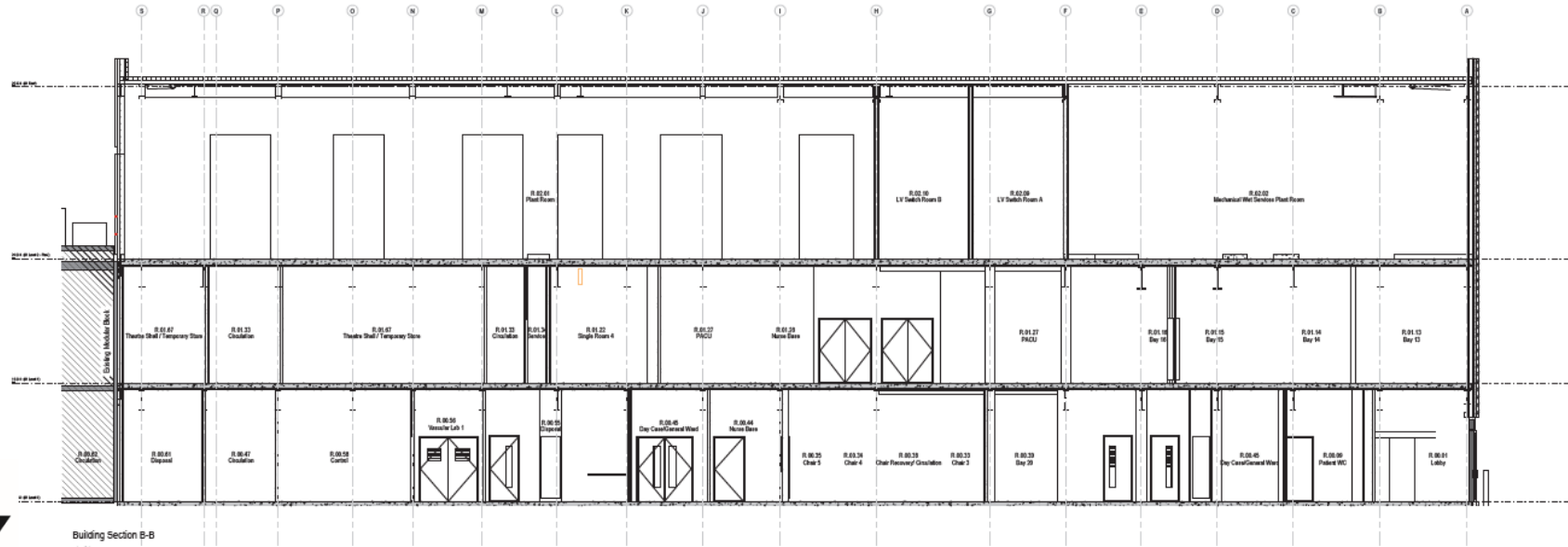

Building Section B-B
1:50



1. To be read in conjunction with the Planning Application and the Planning Committee Report.
 2. The Planning Committee Report contains the key information for the Committee to consider the application.
 3. The Planning Committee Report is available on the City of York Council website.
 4. The Planning Committee Report is available on the City of York Council website.
 5. The Planning Committee Report is available on the City of York Council website.

The information contained in this document is for the use of the public and is not to be used for any other purpose.
 It is the responsibility of the user to ensure that the information is used in accordance with the terms and conditions of the license.

KIER York Teaching Hospital NHS Foundation Trust
 KIER
 York Teaching Hospital NHS Foundation Trust
 York Teaching Hospital
 Building Sections

Drawn By: PL/AM/MS Checked By: PL/AM/MS Date: 13/05/20	Project: York Teaching Hospital NHS Foundation Trust Drawing No: YTHW-BB1-XI-SE-000011 Revision: 1
---	---